

DAR - UL - ISLAH HOUSE OF WORSHIP (MOSQUE)

320 Fabry Terrace
Teaneck, New Jersey 07666
Block #4408 Lot #11

SCOPE OF WORK:
- FACILITY REPLACEMENT

AREA CALCULATIONS	
FLOOR	PROPOSED ADDITION
FIRST FLOOR	8,710 sq.ft.
SECOND FLOOR	7,866 sq.ft.
TOTAL	16,576 sq.ft.

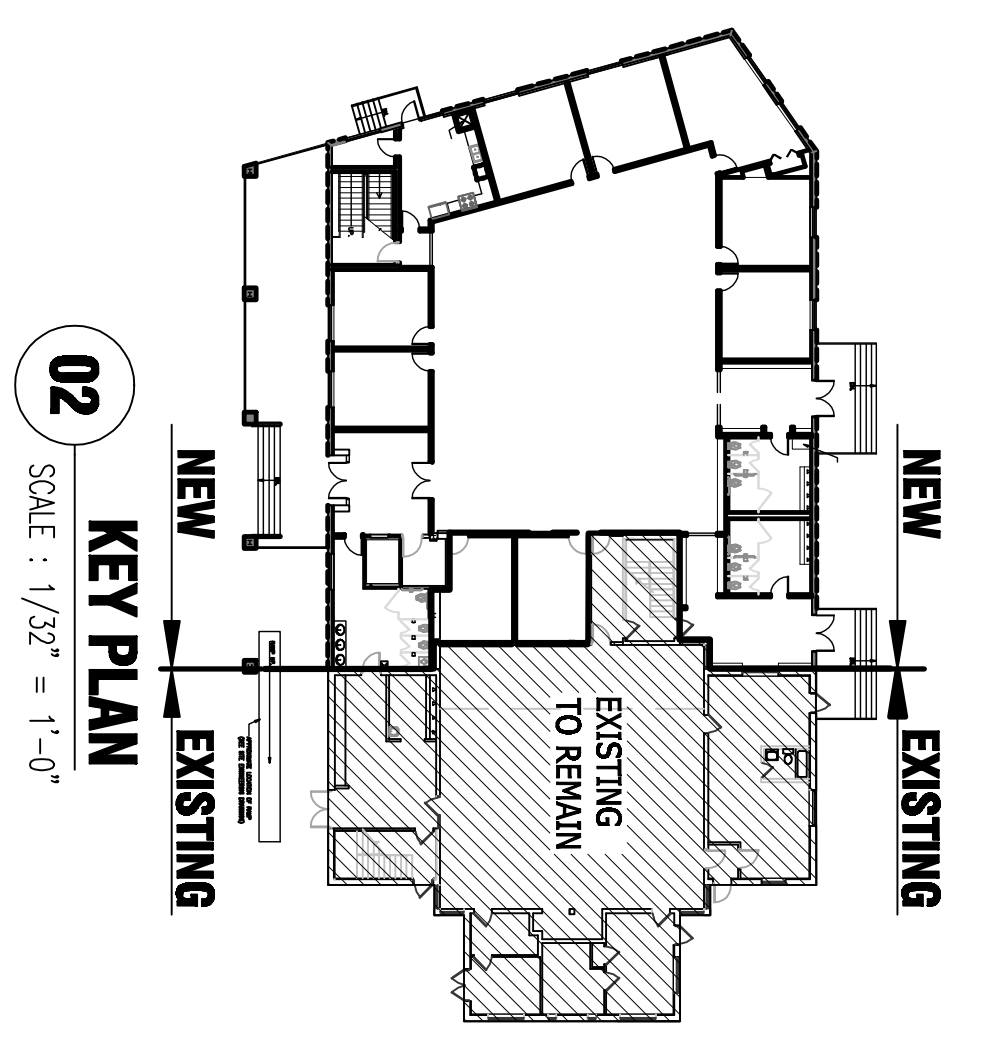
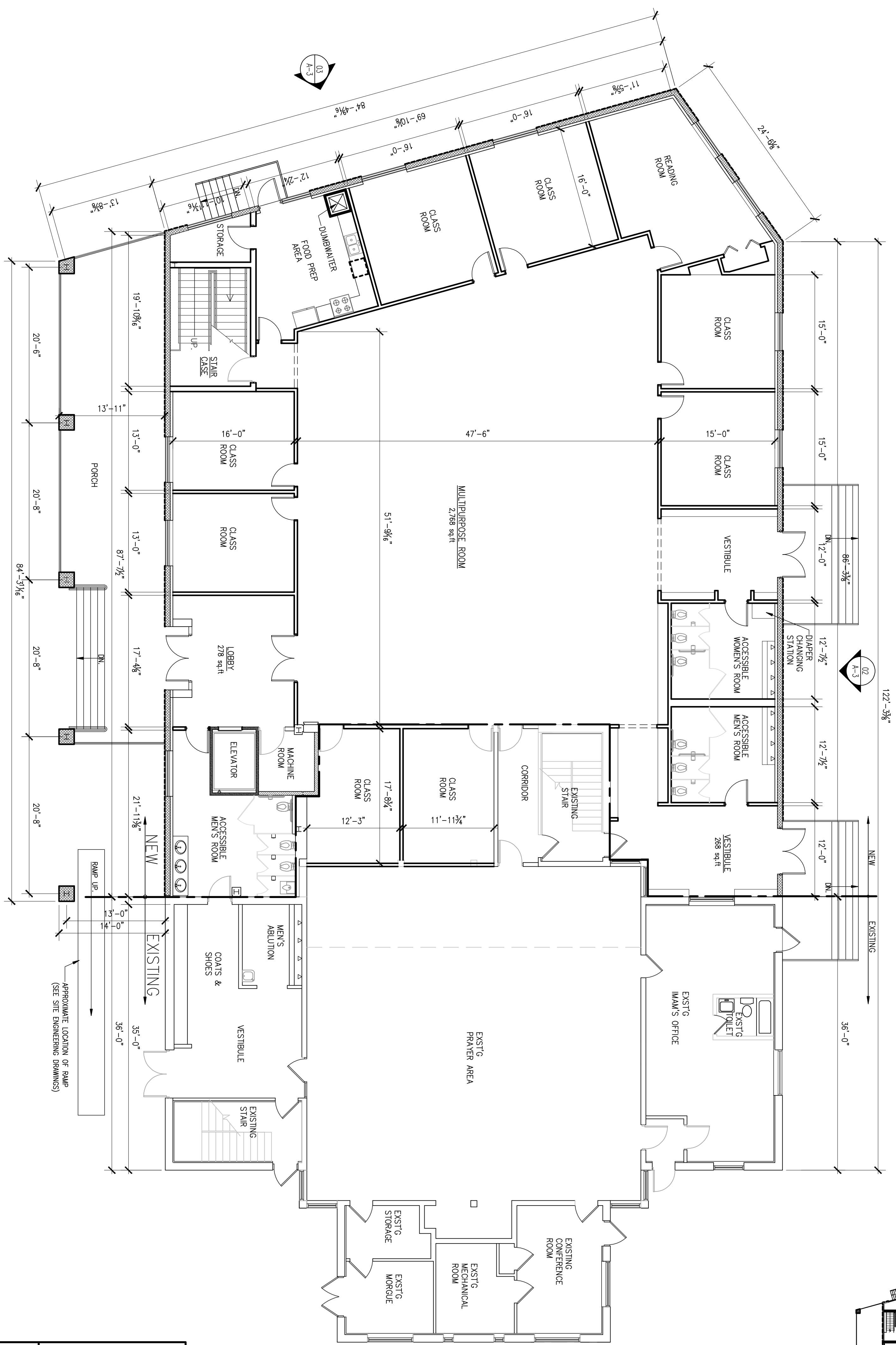

DRAWING LIST

A-1	PROPOSED FIRST FLOOR PLAN, KEY PLAN, AREA CALCULATIONS, DRAWING LIST
A-2	PROPOSED SECOND FLOOR PLAN, KEY PLAN
A-3	PROPOSED ELEVATIONS

01 PROPOSED FIRST FLOOR PLAN
SCALE : 1/8" = 1'-0"

02 KEY PLAN
SCALE : 1/32" = 1'-0"

Heritage Architecture, LLC
Architecture Design Interiors
550 Edwin St. Suite 2
Teaneck, NJ 07666
Tel : (201) 262 3800
Fax : (201) 262 3902

Project No: **0719**
Date: **June 09, 2009**
Drawn By: **[Signature]**
Checked By: **[Signature]**
Client: **[Signature]**

Drawing title:
**First Floor Plan, Key Plan
Area Calculations**

Scale: **As Noted**
Lot: **[Symbol]**
Block: **[Symbol]**
Sheet: **A-1**
Next Available: **1A**
NY Lic # **16095**

