

F:\Dwg\0-2009-JOBS\0919-Tnk-Msq\CD\Sketch\CD-As Built\consultant\MEP\in\11211\ETRANSMT\Z105\12-08-11.dwg, 5/22/2012 9:14:55 AM

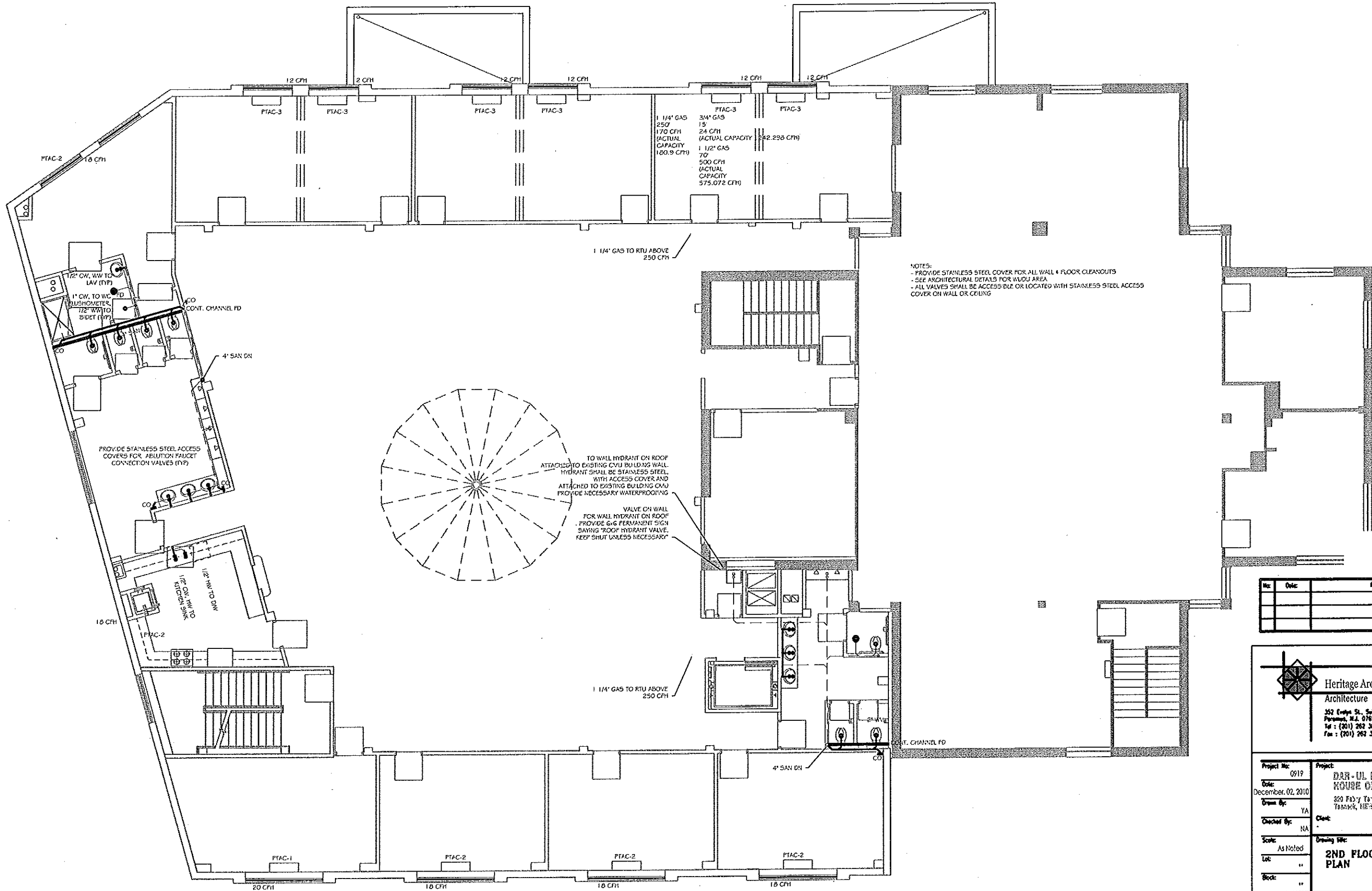

NOTES:  
 - PROVIDE STAINLESS STEEL COVER FOR ALL WALL & FLOOR CLEANOUTS  
 - SEE ARCHITECTURAL DETAILS FOR WUDU AREA  
 - ALL VALVES SHALL BE ACCESSIBLE OR LOCATED WITH STAINLESS STEEL ACCESS COVER ON WALL OR CEILING

TO WALL HYDRANT ON ROOF  
 ATTACHED TO EXISTING CIVIL BUILDING WALL  
 HYDRANT SHALL BE STAINLESS STEEL  
 WITH ACCESS COVER AND  
 ATTACHED TO EXISTING BUILDING C/W  
 PROVIDE NECESSARY WATERPROOFING

VALVE ON WALL  
 FOR WALL HYDRANT ON ROOF  
 PROVIDE GAS PERMANENT SIGN  
 SAYING "ROOF HYDRANT VALVE,  
 KEEP SHUT UNLESS NECESSARY"

PROVIDE STAINLESS STEEL ACCESS  
 COVERS FOR ABLUTION FAUCET  
 CONNECTION VALVES (N/P)

No.	Date	Revision

**Heritage Architecture, LLC**  
 Architecture Design Interiors  
 252 Evelyn St., Suite 2  
 Paramus, N.Y. 07652  
 Tel : (201) 262 3800  
 Fax : (201) 262 3802

Project No:	0919	Project:	DAR-UL ISLAM HOUSE OF WORSHIP (MOSQUE)
Date:	December, 02, 2010	Drawn By:	Y.A.
Checked By:	NA	Client:	
Scale:	As Noted	Drawing No.:	2ND FLOOR WASTE WATER PLAN
Lot:		Sheet:	
Block:			

Sheet:  
 Nassir Ahmad, RA  
 NJ Lic. # 16035

Drawing No:  
**P-5**

© Heritage Architecture, LLC