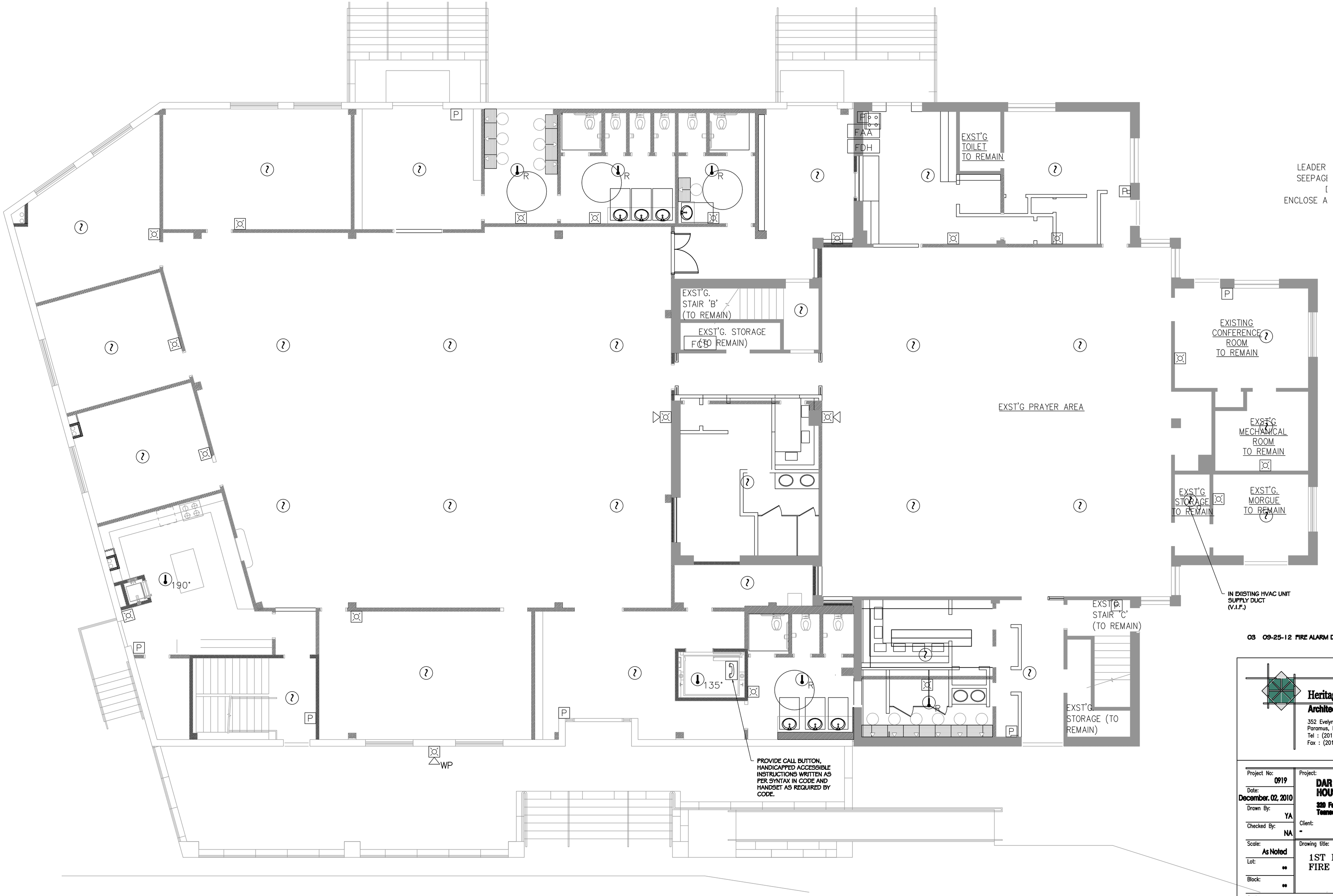

03 09-25-12 FIRE ALARM DRAWINGS

Heritage Architecture, LLC
Architecture Design Interiors
352 Evelyn St., Suite 2
Paramus, N.J. 07652
Tel : (201) 262 3800
Fax : (201) 262 3802

Project No: 0919	Project: DAR - UL ISLAH HOUSE OF WORSHIP (MOSQUE) 320 Fabry Terrace Teaneck, NEW JERSEY 07666
Date: December. 02, 2010	
Drawn By: YA	Client: -
Checked By: NA	
Scale: As Noted	Drawing title: 1ST FLOOR FIRE ALARM PLAN
Lot: **	
Block: **	
Seal: Nassir Almukhtar, RA NJ Lic. # 16036	Drawing No: FA-2

© Heritage Architecture, LLC

F:\Dwg\0-2009-JOBS\0919-Tnk-Mag\CD\Z1051-120922.dwg, 9/26/2012 4:29:55 PM